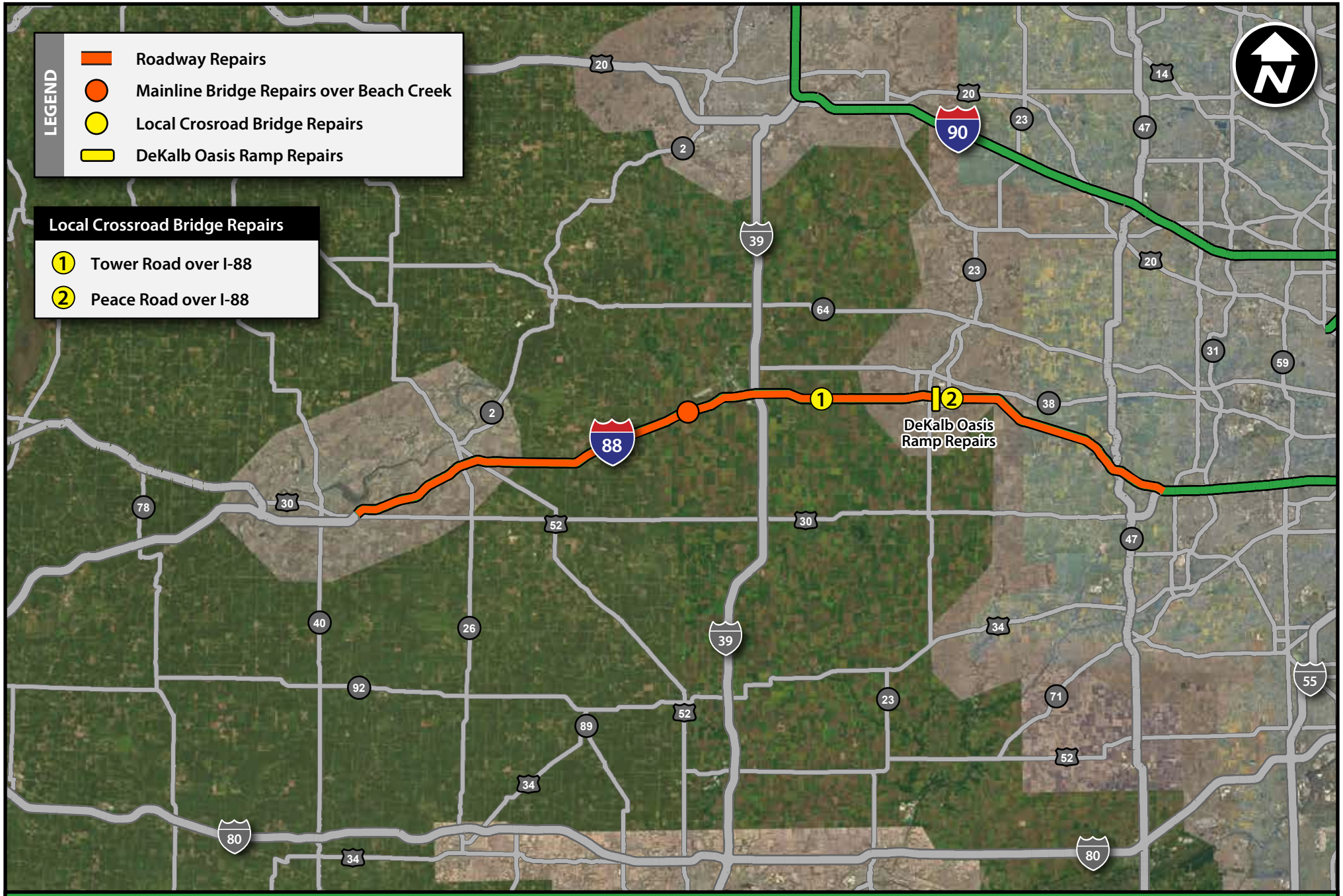

REAGAN MEMORIAL TOLLWAY

Roadway, Bridge and Ramp Repairs

Updated: 03/25/24